

SIDE VIEW

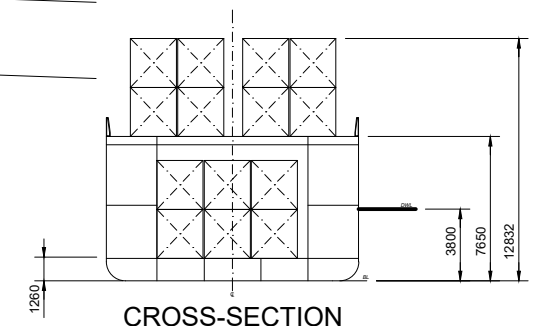

CROSS-SECTION
FR. #66

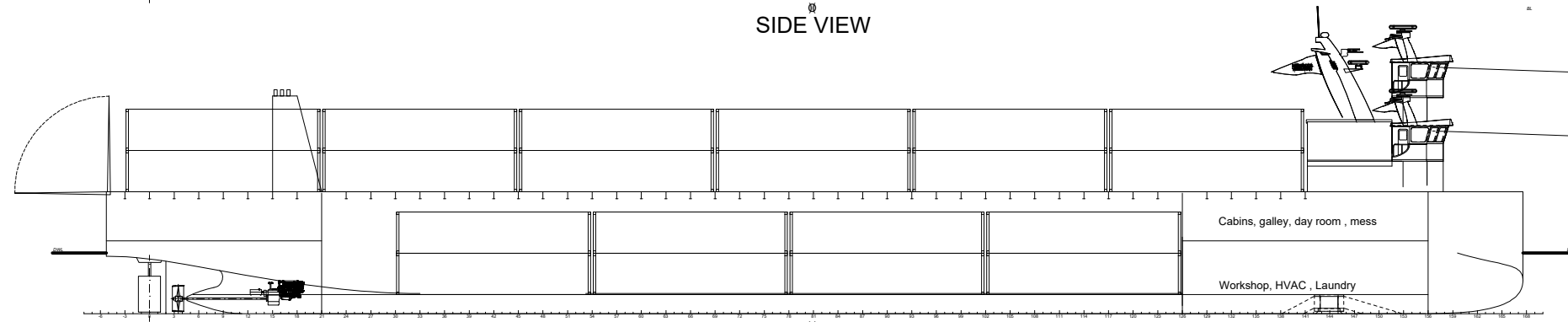

SIDE VIEW

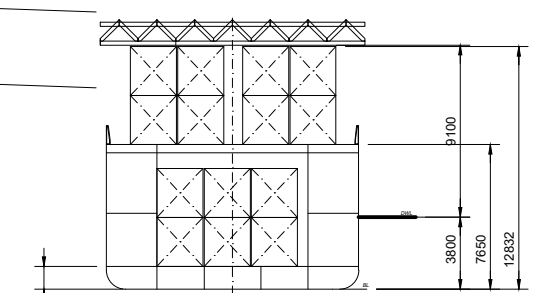

CROSS-SECTION
FR. #66

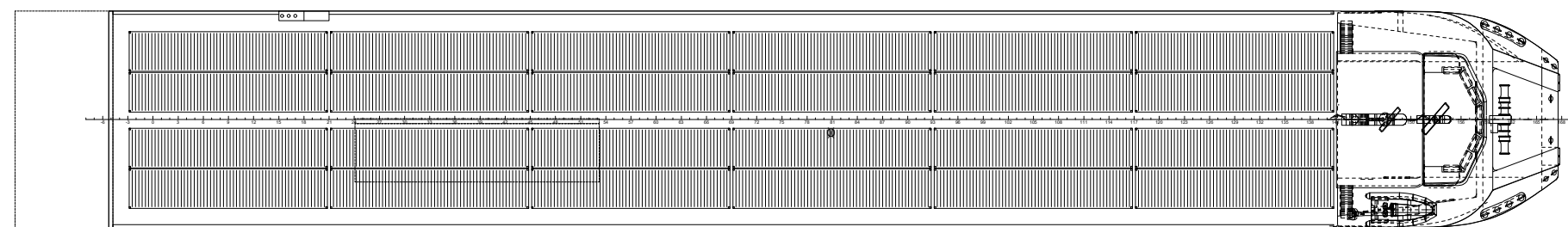

MAIN DECK
7650 mm ABL

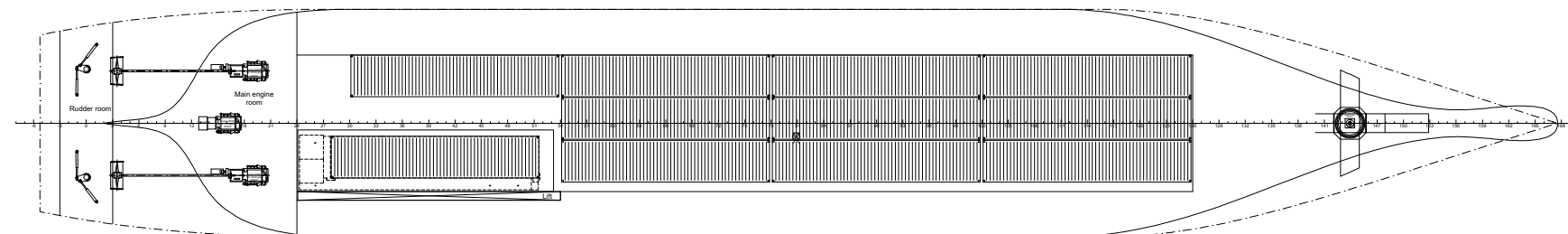

CARGO HOLD
1200 mm ABL

MAIN PARTICULARS

| | |
|-----------------|----------|
| LENGTH OVER ALL | 89.000 M |
| BREATH | 13.350 M |
| DRAFT | 3.800 M |
| DEPTH | 7.650 M |
| DEADWEIGHT | 2312 T |
| CARGO CAPACITY | 140 TEU |
| - On deck | 96 TEU |
| - Below deck | 44 TEU |

| | | | |
|--|--|---------------------|------------|
| <p>Adolf Edelsvärdsgatan 11 7 414 41 Göteborg Sweden Phone: +46 31 684361 e-mail: info@scandinaios.com web site: www.scandinaios.com</p> | <p>Enabling the projects ScandiNAOS AB all rights of possession of this drawing, the drawing must not be published, copied, reproduced, manufactured or supplied in any other way without the permission of ScandiNAOS AB.</p> | Project number | SNP16105 |
| | | OWNER | - |
| PREP. BY | Yu-Sheng Lee | DATE | 2020-05-11 |
| CHECK. BY | | DATE | |
| SCALE | 1:400 | Size | A3 |
| DRW. N° | | SHLS | 1 of - |
| <p>NOVIMAR SEA-RIVER VESSEL GENERAL ARRANGEMENT</p> | | <p>SNP16105-001</p> | |